

ANGELIKA

1st Eb Alto
Saxophone

Composed & Arranged by
FRANK MANTOOTH

Rock Ballad (♩ = 98)

F1

G

ff

f

G1

ff

mf

mf

H

I

I

p

Ritard

atempo

f

ff

ANGELIKA

2nd Eb Alto
Saxophone

Composed & Arranged by
FRANK MANTOOTH

Rock Ballad (♩ = 88)

4

A

8

B

4

p

C

8

4

sol

f

E ♩ = ♩ (OBLX FELL)

8

E1

7

f

2

E4

fp

fp

fp

f

2

2

This is a handwritten musical score consisting of ten staves. The music is written in treble clef with a key signature of one sharp (F#). The score includes various musical notations and performance instructions:

- Staff 8:** A whole rest with a boxed number **4** above it.

ANGELIKA

1st Bb Tenor
Saxophone

Rock Ballad (♩ = 88)

Composed & Arranged by
FRANK MANTOOTH

F1

f

2

ff

G

f

ff

G1

ff

2

ff

f

mf

I

mp

8

J

p

Ritard

stempo

f

pp

ANGELIKA

2nd Bb Tenor
Saxophone

Composed & Arranged by
FRANK MANTOOTH

ROCK BALLAD (♩ = 88)

F1

G

G1

H

I

J

atempo

ANGELIKA

E♭ Baritone
Saxophone

Composed & Arranged by
FRANK MANTOOTH

Rock Ballad (♩ = 88)

ANGELIKA

1st Bb Trumpet

Composed & Arranged by
FRANK MANTOOTH

Rock Ballad (♩ = 88)

ANGELIKA

2nd Bb Trumpet

Composed & Arranged by
FRANK MANTOOTH

Rock Ballad (♩ = 88)

ANGELIKA

3rd Bb Trumpet

Composed & Arranged by
FRANK MANTOOTH

Rock Ballad (♩=88)

ANGELIKA

Solo Flugelhorn
4th Bb Trumpet

Composed & Arranged by
FRANK MANTOOTH

ROCK BALLAD

E1

7

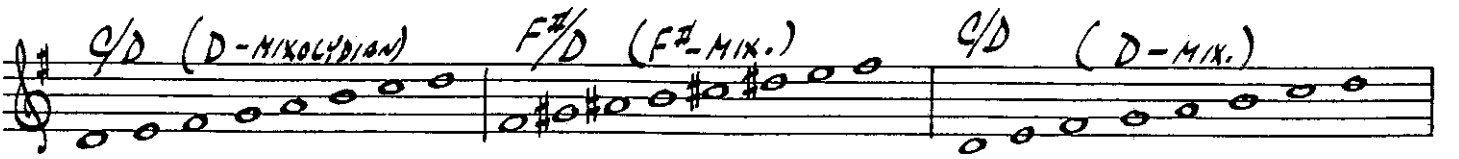
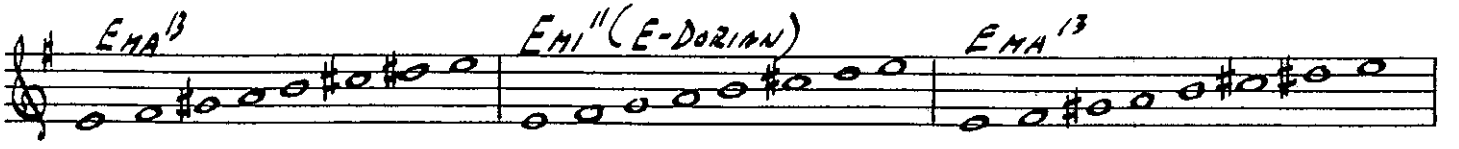
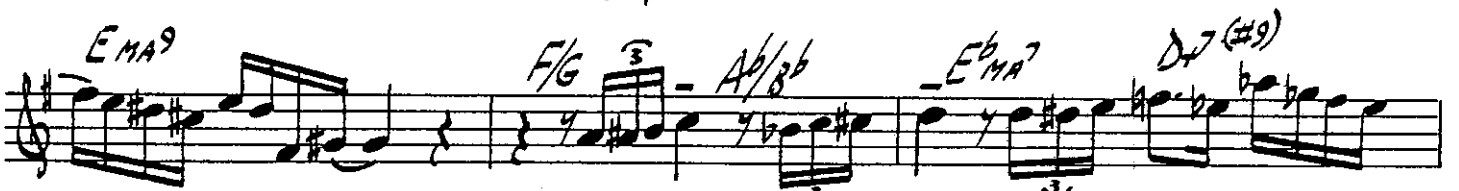
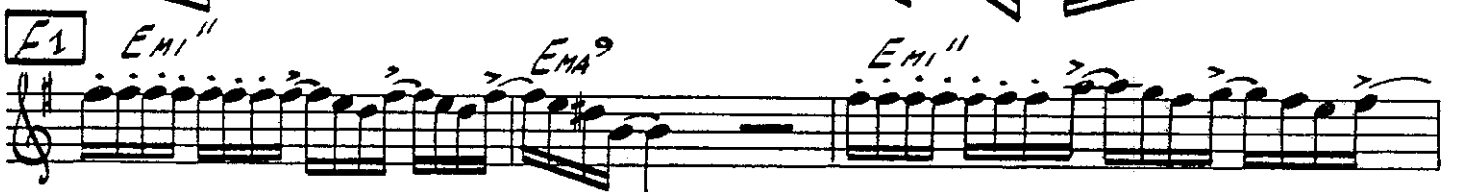
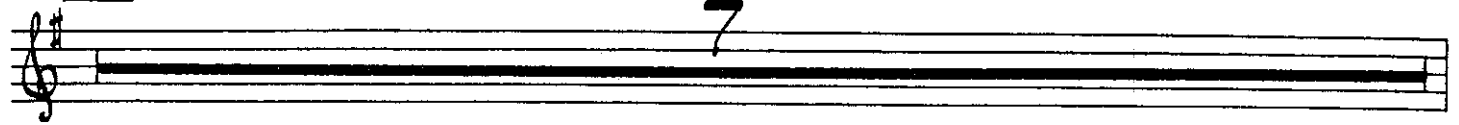

(E-MI¹¹) 2 (E-M-A¹³) F/G A^b/B^b E^bM-A⁷ D⁷(#9)

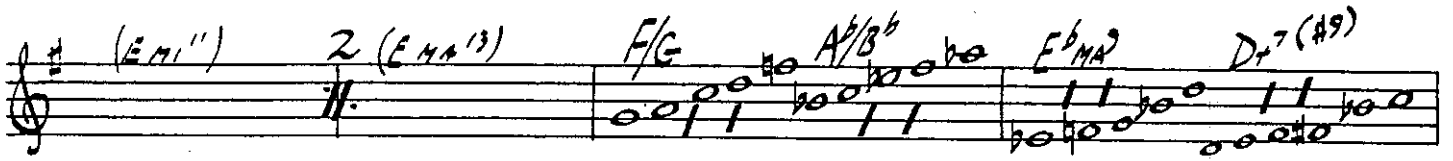

D^bM-A⁷ C⁺7(#9) H FMA⁷(#11) (F-LYDIAN) E^b/F (F-MIN.)

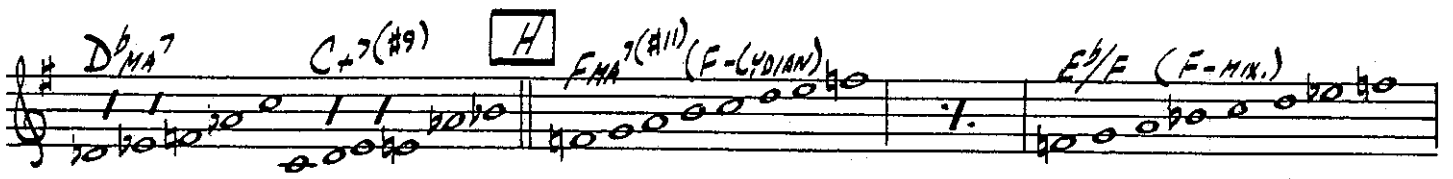

D^b/F (D^b-LYDIAN) FMA⁹ FREELY

I

J

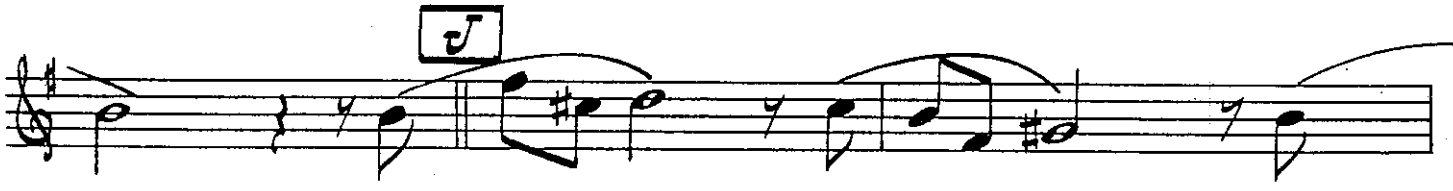

a tempo

Ritard

Solo

(tr. C#)

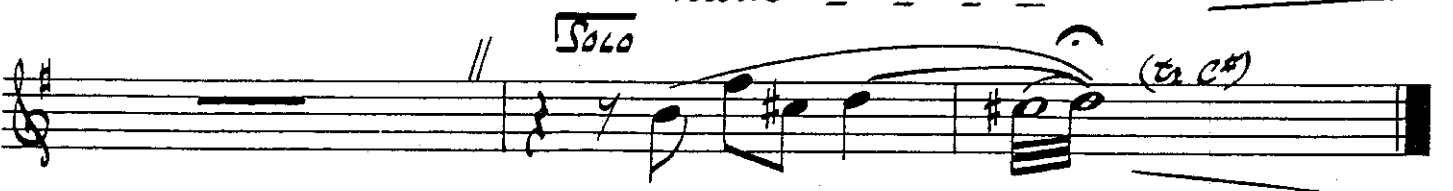

ANGELIKA

1st Trombone

Rock Ballad (♩ = 88)

Composed & Arranged by
FRANK MANTOOTH

Ritard *mp* *pp*

ANGELIKA

2nd Trombone

Composed & Arranged by
FRANK MANTOOTH

ROCK BALLAD (♩ = 88)

Section A

Section B

Section C

Section D

Section E

DBL. X. FEEL

Section F

ANGELIKA

3rd Trombone

Composed & Arranged by
FRANK MANTOOTH

ROCK BALLAD $\text{♩} = 88$

4 A 4

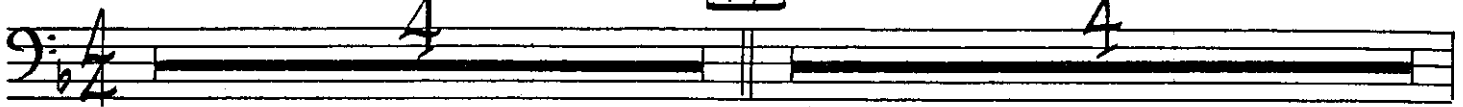

mp

B 11

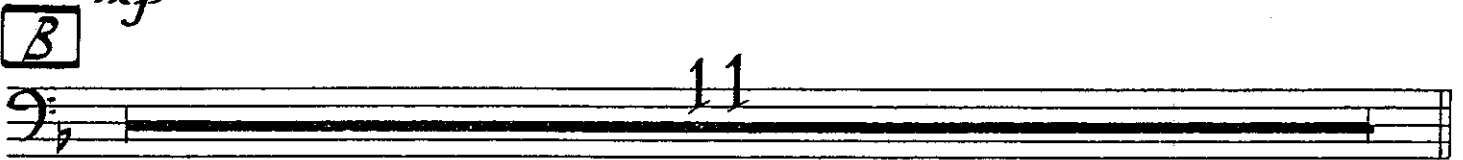

C

mp

D

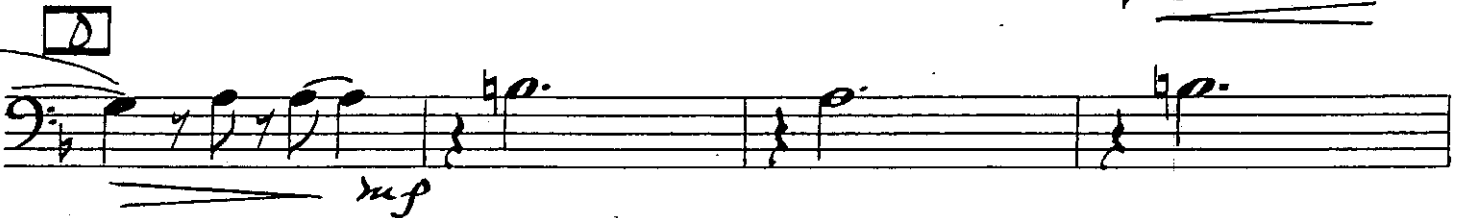

mp

3

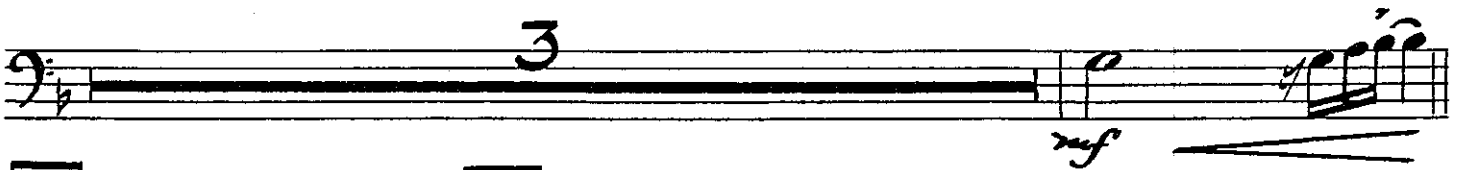

mf

E 8 E1 7

ff

F 2

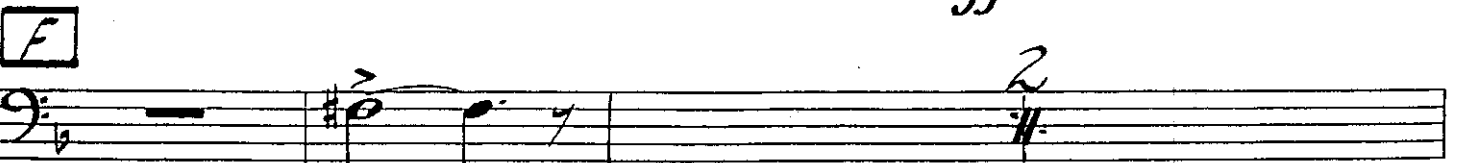

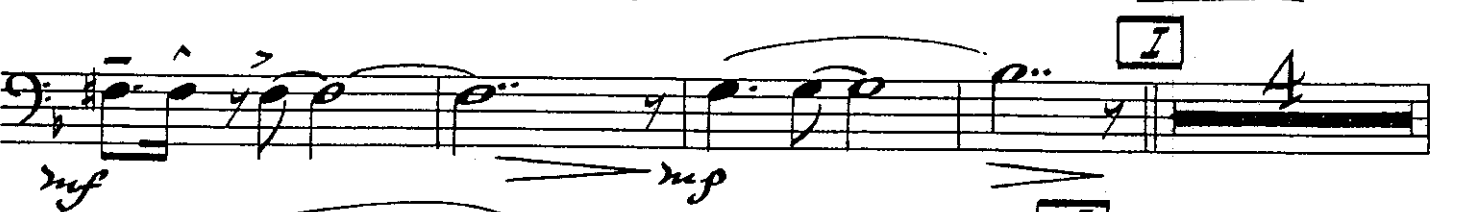
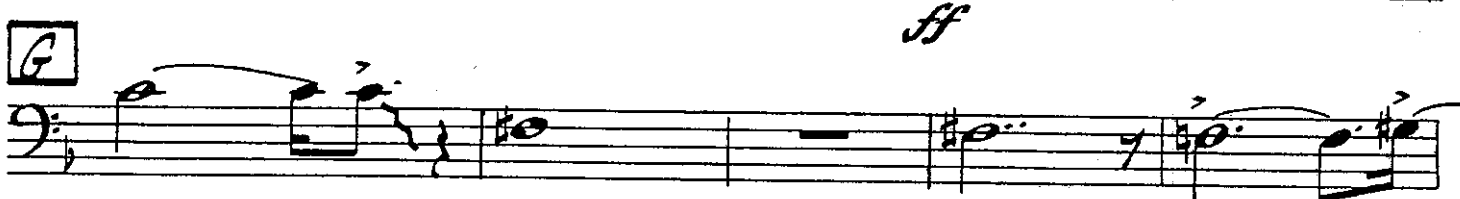
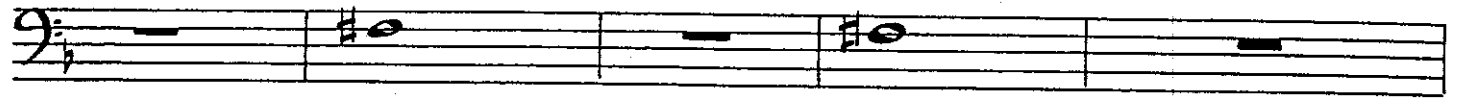

ANGELIKA

4th Trombone

Rock Ballad (♩ = 88)

Composed & Arranged by
FRANK MANTOOTH

B

C

D

E

F

ANGELIKA

Piano

Composed & Arranged by
FRANK MANTOOTH

Rock Ballad (♩ = 88)

MUSIC DEPARTMENT
LOS ANGELES HARBOR COLLEGE
1111 FIGUEROA BLVD
WILMINGTON, CA 90744

ANGELIKA

Composed & Arranged by
FRANK MANTOOTH

Guitar

ROCK BALLAD (♩ = 88)

2 (+ PHASING) *p* *p*
A *p* *p*
Dmi¹¹ Dmi¹³ A Dmi¹¹ Dmi¹¹

2 *mp* *p*
B^b/C E/C B^b/C A¹¹ A⁷(^{b9})

B *p* *p* 2 *p*
Dmi¹¹ Dmi¹³ E/F G^b/A^b Dmi⁷ C⁺(^{#9})

mp *f* *f* *f* *f* *f* *f*
Bmi⁹ B^b7(^{#9}) E^bmi⁹ F/E^b D^b/E^b E^bmi⁹ STRICT soli

C *mp* *f* *f* *f* *f* *f* *f* *f*

f *f* *f* *f* *f* *f* *f* *f*

D *f* *f* *f* *f* *f* *f* *f* *f*

W/SAXES *f* *f* *f* *f* *f* *f* *f* *f* A⁷(^{b9})

E *f* *f* *f* *f* *f* *f* *f* *f*
COMPI *f* *f* *f* *f* *f* *f* *f* *f*
Dmi¹¹ Dmi⁹ Dmi¹¹ Dmi⁹ B^b/C E/C

f *f* *f* *f* *f* *f* *f* *f*
B^b/C A¹¹ A⁷(^{b9}) E¹ Dmi¹¹ Dmi⁹ 2 *f*

f *f* *f* *f* *f* *f* *f* *f*
E^b/F G^b/A^b Dmi⁹ C⁺(^{#9}) Bmi⁹ B^b7(^{#9}) E^bmi⁹ A⁷(^{b9}) E Dmi¹¹

Staff 1: Chords: DMA^9 , Dmi'' , DMA^9 , B^b/C , E/C

Staff 2: Chords: B^b/C , Fmi^9/B^b , A^b/B^b , F , Dmi''

Staff 3: Chords: DMA^9 , Dmi'' , DMA^9 , E^b/F , G^b/A^b

Staff 4: Chords: DMA^7 , $C_+^7(\#9)$, BMA^9 , $B_7^b(\#9)$, E^bMA^9 , $A_7^b(\#9)$, G , Dmi''

Staff 5: Chords: DMA^{13} , Dmi'' , DMA^{13} , B^b/C , E/C

Staff 6: Chords: B^b/C , A'' , $A_7^b(\#9)$, G , Dmi''

Staff 7: Chords: DMA^{13} , 2 , E^b/F , G^b/A^b , $DMA^7 - C_+^7(\#9)$, BMA^9 , $B_7^b(\#9)$

Staff 8: Chords: $E^bMA^7(\#11)$, D^b/E^b , B^b/E^b

Staff 9: Chords: E^bMA^9 , $A_7^b(\#9)$, Dmi'' , DMA^{13} , 2

Staff 10: Chords: B^b/C , E/C , B^b/C , A'' , $A_7^b(\#9)$, Dmi'' , DMA^{13}

Staff 11: Chords: 2 , E^b/F , G^b/A^b , DMA^7 , $C_+^7(\#9)$, BMA^9 , $B_7^b(\#9)$ //

Staff 12: *atempo*, $FMA^7(\#11)$, *Ritard*

Staff 13: *pp*

ANGELIKA

Bass

Composed & Arranged by
FRANK MANTOOTH

Rock Ballad ($\text{♩} = 88$) *trG*

ANGELIKA

Drums

Composed & Arranged by
FRANK MANTOOTH

ROCK BALLAD FEEL ($\text{♩} = 88$)

2

p

A *simile*

simile Fill

p

B

simile

mp

C (STRAIGHT 8th FEEL)

TMS. **HOLD FREELY**

7

LEAD IN →

mf

D

ENS.

f

E

$\text{♩} = \text{♩}$ (DBL. X FEEL)

6

LEAD IN →

E1

ENS.

6

